FACE-VERIFIED EYE AND HAND CONTROLLED COMPUTER INTERFACE

Submitted in partial fulfillment of the requirements

for the degree of

Bachelor of Technology

in

ELECTRONICS AND COMMUNICATION ENGINEERING

Team members:

B.Usharani N200315

P.Naveenkumar N200410

K.Santhosh kumar N200922

Rajiv Gandhi University of Knowledge Technologies

Under the kind guidance of

Dr. Shaik Riyaz Hussain

DEPARTMENT OF ECE

RAJIV GANDHI UNIVERSITY OF KNOWLEDGE TECHNOLOGIES

NUZVID

OCTOBER 2025

Declaration

We hereby declare that this project report is the result of our own independent work carried out as part of our academic curriculum. The content of this report is original and has not been submitted, in part or in full, to any other institution or organization for the award of any degree or certification.

We also confirm that all data, figures and references used in the report have been properly cited and acknowledged. Any assistance received in the course of the project has been clearly mentioned in the acknowledgment section.

–

Date: 14-10-2025

B.Usharani N200315

P.Naveenkumar N200410

K.Santhosh kumar N200922

Abstract

In recent years, the demand for contactless and intelligent control systems has increased significantly due to advancements in computer vision and artificial intelligence. This project presents a **FACE-VERIFIED EYE AND HAND CONTROLLED COMPUTER INTERFACE** that enables users to interact with a computer using **eye movements, hand gestures, and facial recognition**. The proposed system eliminates the need for traditional input devices such as a mouse or keyboard, thereby offering a more natural, hygienic, and intuitive user interface.

The system integrates three main modules: **eye tracking for cursor control**, **hand gesture recognition for volume adjustment**, and **facial recognition for user authentication**. The **eye movement tracking** is implemented using computer vision algorithms that detect and map the pupil's position to control cursor movement. **Hand gesture recognition** is achieved through a convolutional neural network (CNN)-based model that interprets real-time hand movements to increase or decrease system volume. The **face recognition module** uses pre-trained deep learning models for secure and automatic user verification.

The entire system is implemented using **Python**, leveraging **OpenCV, MediaPipe, and TensorFlow frameworks** for image processing and machine learning tasks. Real-time video input is captured through a webcam, and efficient frame processing ensures smooth, delay-free interaction. Experimental results show high accuracy and low latency, proving the system's efficiency and practicality for real-world applications such as smart computing environments, assistive technologies, and IoT-based automation systems.

This project demonstrates how computer vision and AI can be combined to create a **multimodal, real-time, and user-friendly interface**, paving the way for futuristic human–machine interaction systems.

Contents

1 INTRODUCTION 1

1.1 *Problem Statement* 1

1.2 *Motivation* 4

1.3 *Contribution* 5

2 Literarure 7

3 PROJECT DETAILS 12

3.0.1 **Introduction** 12

3.0.2 **B. System Architecture** 13

3.0.3 **C. Software and Hardware Requirements** 15

3.0.4 **A. Python 3.x** 16

3.0.5 **B. OpenCV (Open Source Computer Vision Library)** 17

3.0.6 **C. MediaPipe** 18

3.0.7 **D. DeepFace** 19

3.0.8 **E. PyAutoGUI** 20

3.0.9 **F. Pycaw (Python Core Audio Windows Library)** 20

3.0.10 **G. NumPy** 21

3.0.11 **H. Joblib** 22

3.0.12 **I. Integrated Development Environment (IDE)** 23

3.0.13 **J. Additional Supporting Libraries** 23

3.0.14 **K. Summary of Tool Integration** 23

3.0.15 **L. Advantages of Software Stack** 23

3.0.16 **DeepFace Framework** 26

3.1 Face Similarity Metric 28

3.1.1 **Future Enhancements** 32

3.1.2 **Block Diagram Description** 32
3.1.3 **D. Working Principle** 33
3.1.4 **E. Algorithmic Overview** 34
3.1.5 **F. Data Flow Diagram (DFD)** 35

4 PROJECT OUTPUT AND SIMULATION **37**
4.1 ***Face Recognition, cursor control using eye movement and volume control using hand gestures*** 37

5 CONCLUSION **39**

6 FUTURE SCOPE **41**

7 REFERENCES **44**

Chapter 1

INTRODUCTION

1.1 *Problem Statement*

Traditional human–computer interaction methods such as keyboards, mice, and touchscreens require **direct physical contact** and offer **limited adaptability** for users with disabilities or restricted mobility. In the modern era of automation and artificial intelligence, there is a growing need for **intuitive, contactless, and intelligent interfaces** that allow seamless interaction between humans and computers.

Furthermore, the use of conventional input devices poses **hygienic challenges** in shared environments (e.g., hospitals, public systems) and **efficiency limitations** in dynamic real-time applications such as virtual reality, robotics, and smart homes.

Although several vision-based interaction systems exist, most of them face challenges such as **poor accuracy under varying lighting conditions**, **high latency**, and **lack of multimodal integration** (e.g., combining eye movement, facial recognition, and hand gesture control).

Therefore, the problem addressed in this project is to **design and implement a real-time, multimodal human–computer interaction sys-**

tem that combines **eye tracking for cursor control**, **hand gesture recognition for volume adjustment**, and **face recognition for secure access**, using advanced computer vision and AI techniques.

The objective is to develop a **robust, efficient, and user-friendly contactless interface** capable of performing real-time operations with high precision and reliability, thereby enhancing accessibility and interaction in modern computing environments.

The following flowchart illustrates the working procedure of the proposed **Eye Movement Based Cursor Control System with Face Verification**. It provides a clear visual representation of the logical flow beginning from camera initialization, face detection, and user authentication, to the subsequent stages of eye tracking and cursor control. This diagram helps in understanding the sequential decision-making process, showing how the system grants control only to verified users and continuously monitors for exit conditions or loss of face detection. By presenting the workflow visually, the flowchart enhances comprehension and simplifies debugging and system optimization.

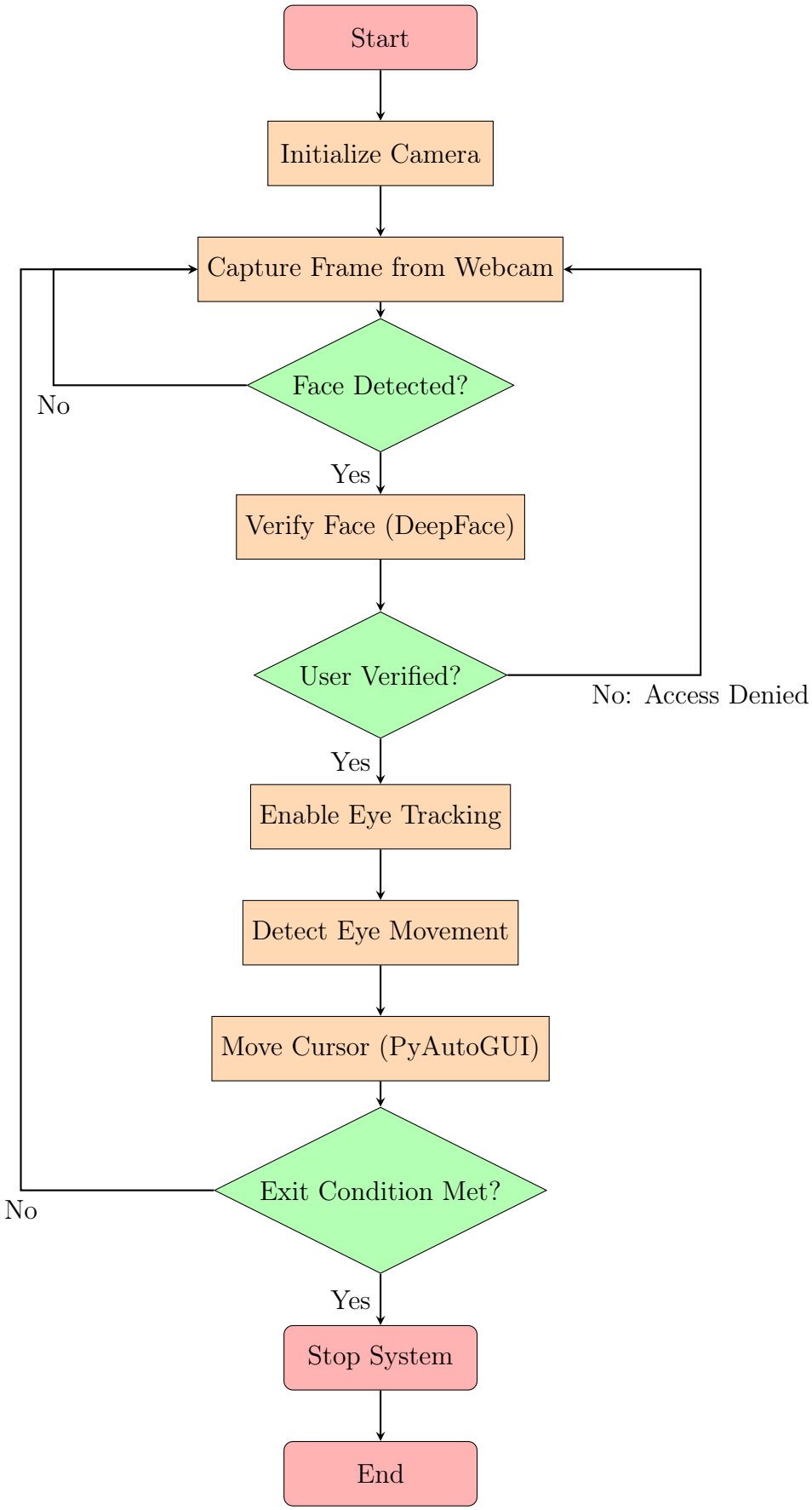

Figure 1.1: Flowchart showing the detailed procedure of the Eye Movement Based Cursor Control System with Face Verification.

1.2 *Motivation*

The evolution of technology has led to rapid advancements in artificial intelligence, computer vision, and human–computer interaction (HCI). Despite these developments, traditional interfaces such as keyboards and mice remain the primary modes of input for most computer systems. These conventional devices, however, are **limited by their dependency on physical contact**, **restricted accessibility**, and **lack of adaptability** for diverse users, particularly for individuals with physical impairments.

The global shift toward **contactless technology**, especially after the COVID-19 pandemic, has highlighted the need for **hygienic, non-touch, and intelligent user interfaces**. Additionally, the increasing integration of AI in daily life calls for **more natural and intuitive methods** for human–machine communication that mimic human perception and actions.

This motivated the development of a **real-time vision-based system** capable of interpreting human gestures, eye movements, and facial features as input commands. Such a system not only enhances accessibility and usability but also enables new opportunities in domains like **assistive technologies**, **smart home automation**, **robotics**, and **virtual reality environments**.

By combining **computer vision**, **machine learning**, and **real-time image processing**, this project aims to bridge the gap between human intention and digital response—creating a **seamless, adaptive, and intelligent interaction platform** for the next generation of computing systems.

1.3 *Contribution*

The proposed system introduces an **integrated multimodal human–computer interaction (HCI) framework** that combines **eye movement tracking, hand gesture-based volume control, and facial recognition-based authentication** into a single, unified platform. This fusion of multiple vision-based modalities sets the project apart from conventional systems that rely on a single control method.

The unique contributions of this work are summarized as follows:

1. **Unified Vision-Based Interaction:**

   A single system capable of performing **cursor control**, **click operations**, and **system volume adjustments** using only human facial and eye ball movements, eliminating the need for external hardware or touch-based peripherals.

2. **Facial Recognition for User Authentication:**

   Incorporation of **DeepFace-based facial verification** ensures **personalized and secure access**, allowing the system to respond only to authorized users in real-time.

3. **Real-Time Performance Optimization:**

   Implementation of optimized algorithms using **MediaPipe** and **OpenCV** frameworks to achieve **low-latency, real-time tracking** even on standard computing devices without dedicated GPUs.

4. **Gesture-to-Command Mapping:**

   The design of an intuitive gesture mapping mechanism enables **natural control over volume levels** through simple hand movements,

offering a seamless and user-friendly experience.

5. **Contactless and Assistive Application:**

   The proposed system provides a **touchless, hygienic interface** ideal for medical environments, assistive technologies for differently-abled individuals, and public use systems where contact minimization is essential.

6. **Scalability and Future Integration:**

   The modular design allows for easy integration with **IoT-based systems**, **smart devices**, and **AR/VR environments**, enabling future enhancements in adaptive computing and immersive control systems.

Chapter 2

Literarure

Human–Computer Interaction (HCI) has evolved drastically over the past few decades, moving from traditional interfaces such as keyboards and mice to more intuitive and contactless control systems. The integration of **computer vision** and **machine learning** has made it possible to interpret human gestures, facial expressions, and eye movements, thereby enabling natural and seamless interactions with machines. This literature review presents key research developments that have inspired and guided the proposed vision-based HCI system that integrates **eye-tracking**, **hand gesture recognition**, and **facial authentication** for real-time control applications.

A. Eye Movement-Based Cursor Control Systems

Eye-tracking systems have been widely researched as an alternative means of controlling digital interfaces, particularly for individuals with motor disabilities. Early systems relied on specialized infrared hardware and sensors that captured gaze direction with high precision but were costly and complex to set up [1].

In recent years, researchers have developed software-based eye-tracking ap-

proaches using standard webcams and computer vision algorithms. For instance, Singh et al. [2] proposed a webcam-based system that uses pupil detection and calibration to control the mouse pointer in real time. Although effective, such systems face challenges like poor accuracy under varying lighting conditions and head movement.

To overcome these issues, frameworks like **MediaPipe** and **Dlib** have been utilized for facial landmark detection, which can estimate eye gaze direction using geometric relations between eye contours and pupils [3]. These modern approaches eliminate the need for dedicated sensors, making them more practical for low-cost and portable applications. The proposed project builds upon these ideas by integrating **eye-movement-based cursor control** with gesture and face recognition to enhance the user experience and versatility.

B. Hand Gesture Recognition for Volume and Media Control

Hand gesture recognition serves as a natural mode of communication between humans and machines. Traditional gesture recognition systems employed gloves or infrared sensors to detect hand position and movement [4]. However, these were intrusive and lacked convenience.

Recent advances in **deep learning** and **computer vision** have enabled real-time gesture recognition using ordinary cameras. MediaPipe by Google offers a powerful hand-tracking solution that extracts **21 key landmarks** per hand, allowing precise identification of gestures [5].

Saini and Kumar [6] developed a real-time volume control system using hand gestures, where the distance between the thumb and index finger was mapped to the system's audio level. This approach inspired the hand ges-

ture component of the proposed project. By integrating this module with other input modalities such as eye and face recognition, the system provides a **multimodal and context-aware control interface** suitable for assistive and smart environments.

C. Face Recognition for Secure Access and User Adaptation

Facial recognition has become a cornerstone of biometric authentication systems, owing to its non-intrusive nature and increasing accuracy through deep learning. The **DeepFace** framework introduced by Taigman et al. [7] significantly improved recognition performance by using a deep neural network to learn face embeddings.

Further studies such as those by Schroff et al. [8] with **FaceNet** and Parkhi et al. [9] with **VGG-Face** demonstrated that convolutional neural networks (CNNs) can achieve human-level accuracy in face identification. These works laid the foundation for modern real-time face authentication systems.

In the context of HCI, facial recognition can be employed not only for authentication but also for user adaptation — enabling personalized control environments. The proposed project utilizes **DeepFace-based recognition** to ensure that the system responds only to authorized users, thereby enhancing both **security** and **personalization**.

D. Multimodal Human–Computer Interaction Systems

While numerous studies have explored single-mode control systems (gesture, gaze, or speech), fewer have attempted to combine multiple input modalities into a unified framework. Multimodal systems can improve ro-

bustness and user experience by allowing flexible input options.

Rautaray and Agrawal [10] reviewed gesture recognition technologies and emphasized the importance of multimodal integration for intuitive interaction. Similarly, Oviatt [11] demonstrated that combining gestures with facial cues and gaze tracking improves system responsiveness and accuracy.

Recent developments in **machine learning frameworks** and **real-time image processing libraries** have made it feasible to integrate multiple input modes efficiently. The proposed project follows this trend by combining **eye-tracking for cursor movement**, **hand gestures for volume control**, and **facial recognition for authentication**, thus offering a comprehensive and adaptive HCI solution.

E. Applications and Future Trends

Applications of vision-based HCI systems span across domains such as **assistive technology**, **gaming**, **robotics**, and **smart home automation**. For example, Zhang et al. [12] developed an eye and gesture-based wheelchair control system for disabled users, enabling mobility through gaze and hand commands. In smart homes, contactless interfaces are being adopted for hygienic control of appliances, particularly after the COVID-19 pandemic [13].

Emerging technologies such as **Augmented Reality (AR)** and **Virtual Reality (VR)** also heavily rely on multimodal interactions to create immersive user experiences. Researchers predict that future HCI systems will seamlessly blend **visual, auditory, and tactile** inputs with AI-driven contextual understanding [14].

The proposed project contributes to this vision by presenting a **scalable,**

real-time, and camera-based multimodal HCI prototype, which can be further extended to AR/VR, IoT, and robotic systems with minimal modifications.

F. Summary of Literature Review

The reviewed literature reveals a strong research foundation in vision-based interaction systems. While individual systems focusing on **eye-tracking**, **gesture recognition**, or **facial recognition** have shown significant progress, their integration into a **single multimodal framework** remains a challenging and evolving research area.

The proposed work uniquely contributes by bridging this gap—offering a **low-cost, real-time, and unified human–computer interaction system** that leverages the strengths of multiple vision-based techniques for enhanced accessibility, usability, and adaptability.

Chapter 3

PROJECT DETAILS

3.0.1 Introduction

The proposed project titled **"FACE-VERIFIED EYE AND HAND CONTROLLED COMPUTER INTERFACE"** aims to design an intelligent, contactless, and multimodal interface that enables humans to control computer operations using **eye movement**, **hand gestures**, and **facial recognition**. The system replaces traditional hardware interfaces like a mouse and keyboard with a vision-based control mechanism, thus offering enhanced accessibility, hygiene, and user convenience.

The proposed work integrates **computer vision**, **machine learning**, and **image processing techniques** to interpret visual inputs in real time. Using a standard webcam, the system continuously captures facial and hand movements, which are processed through algorithms built using **OpenCV**, **MediaPipe**, and **DeepFace** frameworks.

This fusion of multiple input modalities results in a **robust, adaptive, and efficient Human–Computer Interaction (HCI) system**, suitable for applications in assistive technology, smart environments, and hands-free computing.

3.0.2 B. System Architecture

The overall system architecture consists of five key modules:

1. **Input Acquisition Module** – Captures real-time video frames from a webcam.
2. **Preprocessing Module** – Performs image resizing, noise filtering, and frame normalization.
3. **Feature Extraction Module** – Detects facial landmarks, eye positions, and hand keypoints using computer vision libraries.
4. **Decision and Mapping Module** – Converts extracted features into meaningful control commands such as cursor movement, click actions, or volume changes.
5. **Output Control Module** – Executes corresponding system-level commands (mouse control, audio adjustment, etc.) on the host machine.

Block Diagram Description

1. Camera Input:

The webcam captures real-time video of the user. Each frame is passed to both the *face detection* and *hand gesture recognition* subsystems.

2. Preprocessing:

Frames undergo image enhancement — including grayscale conversion, Gaussian blurring, and adaptive thresholding — to improve accuracy in landmark detection.

3. **Detection and Tracking:**

- **Face & Eyes:** Detected using Haar cascades or Dlib landmarks (68-point model).
- **Hands:** Detected using MediaPipe, which provides 21 landmarks per hand.
- **Face ID:** Verified using DeepFace library to identify authorized users.

4. **Control Signal Generation:**

- Eye direction determines **cursor movement**.
- Blink or dwell triggers **click operations**.
- Hand distance between thumb and index finger adjusts **system volume**.
- Facial recognition authenticates and activates the control mode.

5. **Output Execution:**

The processed control signals are translated into OS-level actions via **PyAutoGUI** library enabling cursor movement, clicks, and volume control. Here all the processses will occur in sequence.In general, most of the work of user will be done by cursor and clicks. Typing also plays an important role. For that we can enable onscreen keyboard. We can move cursor with our gaze.

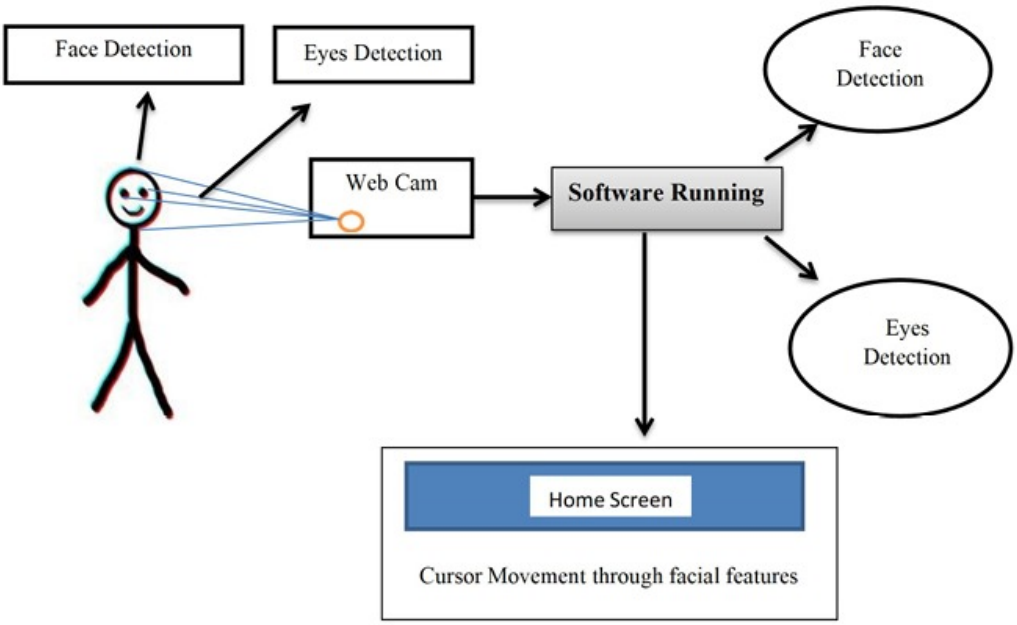

Figure 3.1: Face Detection and Cursor Control

3.0.3 C. Software and Hardware Requirements

Hardware Requirements

Component	Specification
Processor	Intel i5 or higher
RAM	Minimum 8 GB
Camera	HD Webcam (720p or 1080p)
Storage	Minimum 500 MB for code and dataset
GPU (optional)	NVIDIA CUDA support for deep learning acceleration

Software Requirements

Tool	Description
Python 3.x	Core programming language
OpenCV	Image processing and object detection
MediaPipe	Hand and face landmark tracking
DeepFace	Facial recognition and verification
PyAutoGUI	System control interface for mouse/volume control
NumPy & Pandas	Data processing
TensorFlow / Keras	For deep learning-based feature extraction
IDE	Jupyter Notebook / PyCharm / VS Code

ABOUT SOFTWARE TOOLS WHICH ARE USING IN THIS PROJECT:

This section elaborates on the various software tools, libraries, and frameworks used in the implementation of the proposed **FACE-VERIFIED EYE AND HAND CONTROLLED COMPUTER INTERFACE**. The project is entirely developed in **Python**, leveraging multiple **computer vision, machine learning, and system control libraries** to achieve real-time multimodal interaction.

3.0.4 A. Python 3.x

Description:

Python serves as the **core programming language** for the system. It is chosen for its simplicity, cross-platform compatibility, and rich ecosystem of scientific and AI libraries. Python's versatility enables rapid prototyping and seamless integration of computer vision and automation components.

Role in Project:

- Acts as the base framework for coding and integration.
- Enables efficient data handling and high-level scripting.
- Provides support for libraries such as **OpenCV, MediaPipe, DeepFace, and PyAutoGUI**.

Key Features:

- Open-source and platform-independent.
- Strong support for AI and image processing.
- High readability and maintainability.

3.0.5 B. OpenCV (Open Source Computer Vision Library)

Description:

OpenCV is an open-source computer vision and machine learning software library designed to provide a common infrastructure for computer vision applications.

Role in Project:

- Handles **real-time image acquisition and frame processing** from the webcam.
- Used for **preprocessing** such as image conversion (BGR to RGB/Grayscale), resizing, blurring, and thresholding.
- Performs **face, eye, and hand region detection** and draws bounding boxes or contours on frames.
- Enables visualization of tracking results through overlay graphics.

Key Features:

- Over 2500 optimized algorithms for real-time vision tasks.
- High performance in motion tracking and image filtering.
- Integration with deep learning frameworks (TensorFlow, PyTorch).

Example in Code:

```
frame = cv2.cvtColor(frame, cv2.COLOR_BGR2RGB)
cv2.imshow("Face Recognition", frame)
```

3.0.6 C. MediaPipe

Description:

MediaPipe, developed by Google, is a **cross-platform framework for building multimodal applied machine learning pipelines**. It provides state-of-the-art pre-trained models for facial landmarks, hand tracking, and pose estimation.

Role in Project:

- Detects and tracks **hand landmarks** (21 key points per hand).
- Detects **facial landmarks** (468 points), enabling precise tracking of eyes and mouth for cursor control and blink detection.
- Operates in **real time** with low computational latency, even on CPUs.

Applications in the Project:

- Hand gestures are interpreted to control **system volume**.
- Eye movement and blinking are mapped to **cursor navigation and click operations**.

Key Features:

- Lightweight and efficient ML models.
- Built-in support for face mesh, hand tracking, and holistic detection.
- Provides smooth landmark coordinates across frames.

Example in Code:

```
mp_hands = mp.solutions.hands
hands = mp_hands.Hands(min_detection_confidence=0.7, min_tracking_confid
output = facemesh.process(rgb_frame)
```

3.0.7 D. DeepFace

Description:

DeepFace is an open-source deep learning framework for **face recognition and facial attribute analysis**. It supports multiple pre-trained deep neural network models such as **Facenet512, VGG-Face, OpenFace, and ArcFace**.

Role in Project:

- Used for **real-time user authentication** by comparing live facial embeddings with pre-stored authorized embeddings.
- Ensures that the system responds only to verified users.
- Provides high accuracy and robustness to lighting and angle variations.

Key Features:

- Unified facial recognition framework supporting 9 deep learning models.
- Fast and accurate facial embedding generation.
- Built-in face detection and alignment modules.

Example in Code:

```
embedding = DeepFace.represent(
    rgb_frame,
    model_name="Facenet512",
    enforce_detection=False
)[0]["embedding"]
```

3.0.8 E. PyAutoGUI

Description:

PyAutoGUI is a Python library that enables **programmatic control of mouse and keyboard operations**. It allows scripts to move the cursor, click, type, and control system-level inputs.

Role in Project:

- Executes **cursor movement**, **click**, and **volume control** commands based on visual input.
- Translates gesture and gaze detection results into OS-level actions.
- Provides an interface between computer vision output and user system operations.

Key Features:

- Cross-platform (Windows, macOS, Linux).
- Easy automation of GUI tasks.
- Customizable cursor speed and safety failsafe.

Example in Code:

```
pg.moveTo(prev_x, prev_y, duration=0.1)
pg.click()
pg.rightClick()
```

3.0.9 F. Pycaw (Python Core Audio Windows Library)

Description:

Pycaw provides a Pythonic interface to the **Windows Core Audio API**, allowing developers to control the system's master volume programmatically.

Role in Project:

- Adjusts **system volume** dynamically based on the user's hand gesture input.
- Retrieves the current volume level and sets a new value corresponding to the gesture distance.

Key Features:

- Enables fine-grained volume control.
- Supports multiple audio endpoints and device interfaces.
- Integrates seamlessly with MediaPipe hand tracking.

Example in Code:

```
devices = AudioUtilities.GetSpeakers()
interface = devices.Activate(IAudioEndpointVolume.iid, 0, None)
volume = interface.QueryInterface(IAudioEndpointVolume)
volume.SetMasterVolumeLevelScalar(new_volume, None)
```

3.0.10 G. NumPy

Description:

NumPy is the **core library for numerical computing in Python**, providing support for multi-dimensional arrays, matrices, and mathematical operations.

Role in Project:

- Used for calculating **Euclidean distances** between hand landmarks.
- Helps in **cosine similarity computation** for facial embedding comparison.
- Supports fast vectorized operations for real-time responsiveness.

Key Features:

- Highly optimized C-based backend.
- Efficient mathematical computation on arrays.
- Seamless integration with OpenCV and DeepFace.

Example in Code:

```
similarity = np.dot(a, b) / (np.linalg.norm(a) * np.linalg.norm(b))
```

3.0.11 H. Joblib

Description:

Joblib is a Python library for **storing and loading serialized data**, especially large NumPy arrays or model objects.

Role in Project:

- Used to **store and retrieve the user's face embeddings** (my_face_embeddin
- Reduces the need for reprocessing images every time the program starts.

Key Features:

- Fast serialization of large datasets.
- Efficient for storing deep learning embeddings and model parameters.

Example in Code:

```
my_embeddings = joblib.load("my_face_embeddings.pkl")
```

3.0.12 I. Integrated Development Environment (IDE)

Tools Used:

- **Visual Studio Code (VS Code)** for writing and debugging code.
- **Jupyter Notebook** for testing modules independently (e.g., face recognition, gesture control).

Role in Project:

- Provides syntax highlighting, debugging, and version control integration.
- Facilitates real-time visualization and testing of each component.

3.0.13 J. Additional Supporting Libraries

Library	Purpose
Time	For frame timing, delays, and blink detection interval management.
Math	To perform coordinate calculations for mapping gaze direction.
OS	For path management and embedding file handling.

3.0.14 K. Summary of Tool Integration

Module	Primary Tools	Function
Face Authentication	DeepFace, Joblib, OpenCV	Verify authorized user
Eye Tracking	MediaPipe, OpenCV, NumPy	Control cursor position
Hand Gesture Recognition	MediaPipe, Pycaw, NumPy	Control system volume
Automation Interface	PyAutoGUI	Execute system commands
Visualization & Debugging	OpenCV, VS Code	Real-time monitoring

3.0.15 L. Advantages of Software Stack

- **Modular and scalable:** Each library operates as an independent module, simplifying upgrades.

- **Cross-platform compatibility:** Works across Windows, Linux, and macOS.
- **Optimized for real-time use:** Efficient use of CPU resources without requiring external GPUs.
- **Integration-ready:** Can be extended for IoT or robotic applications with minimal modification.

Different Approaches to Face Recognition

Face recognition techniques can be broadly categorized into the following approaches:

1. **Classical Methods:** These rely on handcrafted features and statistical techniques.
    - **Local Binary Patterns Histograms (LBPH):** Analyzes pixel intensity patterns; lightweight and suitable for real-time applications.
    - **Eigenfaces and Fisherfaces:** Uses principal component analysis (PCA) or linear discriminant analysis (LDA) to extract facial features.
    - **Advantages:** Computationally efficient, easy to implement.
    - **Limitations:** Sensitive to lighting, pose, expression changes, and occlusions.
2. **Deep Learning-Based Methods:** Leverage convolutional neural networks (CNNs) to automatically learn high-level features from images.

- **Popular Models:** VGG-Face, FaceNet, ArcFace, SFace, DeepID.
- **Embedding Generation:** High-dimensional vectors (128-D to 512-D) representing unique facial features.
- **Frameworks:** TensorFlow, PyTorch, MXNet.
- **Advantages:** High accuracy, robust to variations in lighting, pose, and occlusion.
- **Limitations:** Requires more computational resources; may be slower on CPU.

3. **Cloud-Based Face Recognition Services:** Provides ready-to-use APIs for face detection, verification, and analysis.
   - Examples: Microsoft Azure Face API, Amazon Rekognition, Google Cloud Vision, Face++.
   - Advantages: High accuracy, no model training required, scalable.
   - Limitations: Internet-dependent, potential privacy concerns, usage cost.
4. **Hybrid Approaches:** Combine classical or lightweight models with deep learning for real-time applications.
   - Example: Using Dlib's 68-point landmark predictor or Mediapipe Face Mesh with embeddings for verification.
   - Advantages: Balance between speed and accuracy; suitable for real-time and embedded systems.
   - Limitations: May require more complex integration.

The choice of face recognition approach depends on required accuracy, computational resources, real-time constraints, deployment environment, and

privacy considerations. Deep learning models like ArcFace and FaceNet provide the highest accuracy, while lightweight or classical methods are preferred for fast, real-time, or embedded applications.
In our project, we used deepface due to it's vast advantages and without any cost.

3.0.16 DeepFace Framework

A. Introduction

DeepFace is a **deep learning–based facial recognition system** that uses advanced neural network architectures to achieve human-level performance in face verification and recognition. Originally introduced by **Facebook AI Research (FAIR)** in 2014, DeepFace was among the first systems to demonstrate that a deep convolutional neural network (CNN) could achieve **over 97% accuracy** on the challenging *Labeled Faces in the Wild (LFW)* benchmark dataset.
The framework performs **face detection**, **alignment**, **feature extraction**, and **embedding generation** to create a numerical representation of facial features. The resulting face embeddings can then be compared using mathematical similarity measures to identify or verify individuals.
In modern implementations, such as the **open-source DeepFace library by Serengil & Ozpinar (2020)**, the framework supports multiple backend models (e.g., VGG-Face, FaceNet, ArcFace, OpenFace, DeepID), enabling researchers and developers to perform real-time face analysis, verification, and recognition tasks with high precision.

B. Architecture of DeepFace:

The DeepFace pipeline consists of the following four major stages:

1. Face Detection The first stage involves detecting faces from the input image or video frame. DeepFace uses modern detectors such as **Multi-task Cascaded Convolutional Networks (MTCNN)** or **Dlib's Histogram of Oriented Gradients (HOG)** method to accurately localize human faces.
These detectors scan the image at multiple scales and generate bounding boxes around potential faces. The face with the highest confidence score is then passed on for alignment.

2. Face Alignment The detected face is geometrically normalized to ensure that features such as the eyes, nose, and mouth are positioned consistently. This is achieved using **facial landmark detection** techniques that identify key facial points (e.g., 68-point or 128-point landmark maps). Alignment minimizes the effect of rotation, scale, and pose variations, which is critical for maintaining embedding consistency across different images of the same person.

3. Feature Extraction Once the face is aligned, it is passed through a **deep convolutional neural network (CNN)** that extracts a high-dimensional feature vector representing the unique identity of the face.
DeepFace's original CNN architecture consisted of **nine layers** with approximately **120 million parameters** and was trained on a dataset of **four million images** covering **4,000 individuals**.
In open-source implementations, several pre-trained CNNs are available:

- **VGG-Face:** Uses a 16-layer VGG16 backbone with 3×3 convolution filters.
- **FaceNet:** Employs an Inception-ResNet model trained using triplet loss to optimize embedding distances.
- **ArcFace:** Uses additive angular margin loss to enhance inter-class separation and intra-class compactness.

4. Embedding and Similarity Computation The CNN outputs a **compact embedding vector** (typically 128 to 512 dimensions) that captures distinctive facial traits. These embeddings are used for similarity comparison using metrics such as **cosine similarity** or **Euclidean distance**.
The cosine similarity between two embeddings AAA and BBB is defined as:

3.1 Face Similarity Metric

The cosine similarity between two feature vectors A and B is defined as:

$$S_{\cos}(A, B) = \frac{A \cdot B}{\|A\| \, \|B\|}$$

If $S_{\cos}(A, B)$ exceeds a certain threshold (commonly 0.7–0.8), the two faces are recognized as belonging to the same individual.

C. Working Principle

The core principle behind DeepFace lies in **metric learning**, where the system learns an embedding space where distances correspond to identity

similarity. The training process involves minimizing the **triplet loss function**, defined as:

$$L = \sum_{(A,P,N)} \max\left(0,\ \|f(A) - f(P)\|^2 - \|f(A) - f(N)\|^2 + \alpha\right)$$

- A = anchor image,
- P = positive image of the same identity,
- N = negative image of a different identity, and
- α = margin constant ensuring a gap between positive and negative pairs.

This loss function encourages embeddings of the same person to be close together and those of different people to be far apart in Euclidean space.

D. Models Integrated in DeepFace

The DeepFace framework integrates several leading models to support different research and deployment needs:

Model	Embedding Size	Key Feature	Accuracy (LFW)
VGG-Face	4096	Deep CNN with VGG16 backbone	98.95%
FaceNet	128	Triplet loss optimization	99.63%
ArcFace	512	Angular margin softmax	99.83%
DeepID2	160	Lightweight CNN	97.45%
OpenFace	128	Real-time, open-source	98.9%

Each of these architectures has unique strengths. **VGG-Face** provides detailed feature extraction, **FaceNet** ensures compact yet discriminative embeddings, and **ArcFace** achieves state-of-the-art performance by using angular margins in classification.

The below are the top 3 Models.

ArcFace	**Facenet512**	**SFace**
Very high accuracy, state-of-the-art	High accuracy, reliable embeddings	Good accuracy, suitable for real-time
512-D embedding	512-D embedding	128-D embedding
Medium speed	Medium speed	Fast speed
Moderate model size	Moderate model size	Lightweight model
Best for high-precision authentication	Best for research / feature extraction	Best for real-time applications
Framework: PyTorch / MXNet	Framework: TensorFlow	Framework: PyTorch
Key advantage: Highest accuracy	Key advantage: Balanced performance	Key advantage: Lightweight and fast
Limitation: Slower on CPU	Limitation: Slightly heavy	Limitation: Slightly lower accuracy
Deployment suitability: GPU preferred, CPU feasible	Deployment suitability: GPU preferred	Deployment suitability: Good for CPU / embedded devices

Table 3.1: Summary of Top 3 DeepFace Models

In our Project we used Facenet512 as we used embeddings

E. Mathematical and Computational Aspects

DeepFace models employ **forward propagation** through multiple convolutional, pooling, and fully connected layers to extract feature maps. Mathematically, each convolution layer applies the operation:

$$y_{i,j,k} = \sum_{m,n,l} x_{i+m,j+n,l} \cdot w_{m,n,l,k}$$

where xxx is the input feature map, www is the convolution kernel, and yyy is the output feature map.

Normalization techniques such as **batch normalization** and **dropout** are used to stabilize training and prevent overfitting.

During inference, feature extraction is deterministic and optimized for real-time performance, often achieving processing speeds of **25–30 frames per**

second on consumer GPUs.

F. Advantages of DeepFace

1. **High Accuracy:** Achieves near-human recognition accuracy (>99%) across multiple benchmark datasets.
2. **Modular Architecture:** Supports multiple models under one unified API for flexibility.
3. **Real-Time Capability:** Efficient for real-time applications using optimized CNNs and GPU acceleration.
4. **Pre-Trained Models:** Eliminates the need for extensive training datasets.
5. **Cross-Domain Adaptability:** Can perform age, gender, and emotion recognition alongside identity verification.

G. Limitations

Despite its robustness, DeepFace faces several challenges:

- **Lighting Variability:** Performance degrades under low or non-uniform illumination.
- **Partial Occlusion:** Difficulty recognizing faces obscured by masks or accessories.
- **Privacy Concerns:** Ethical issues regarding facial data storage and misuse.
- **Computation Load:** Real-time inference may require hardware acceleration for large-scale deployment.

3.1.1 Future Enhancements

Ongoing research aims to extend DeepFace capabilities through:

- **3D Face Reconstruction:** For pose-invariant recognition.
- **Transformer-Based Architectures:** Leveraging Vision Transformers (ViT) for richer feature representation.
- **Privacy-Preserving Recognition:** Using federated learning to avoid data centralization.
- **Multimodal Fusion:** Combining facial, voice, and gesture data for holistic human–computer interaction.

project working principle

3.1.2 Block Diagram Description

1. Camera Input:

The webcam captures real-time video of the user. Each frame is passed to both the *face detection* and *hand gesture recognition* subsystems.

2. Preprocessing:

Frames undergo image enhancement — including grayscale conversion, Gaussian blurring, and adaptive thresholding — to improve accuracy in landmark detection.

3. Detection and Tracking:

- **Face & Eyes:** Detected using Haar cascades or Dlib landmarks (68-point model).
- **Hands:** Detected using MediaPipe, which provides 21 landmarks per hand.

- **Face ID:** Verified using DeepFace library to identify authorized users.

4. **Control Signal Generation:**

   - Eye direction determines **cursor movement**.
   - Blink or dwell triggers **click operations**.
   - Hand distance between thumb and index finger adjusts **system volume**.
   - Facial recognition authenticates and activates the control mode.

5. **Output Execution:**

The processed control signals are translated into OS-level actions via **PyAutoGUI** library — enabling cursor movement, clicks, and volume control.

3.1.3 D. Working Principle

1. **Initialization:**

   When the system starts, the webcam begins capturing real-time frames. The model initializes detection modules for hands, eyes, and face.

2. **Face Authentication:**

   The system verifies whether the user is authorized using the DeepFace model. If verified, control is granted.

3. **Eye Tracking and Cursor Control:**

   The facial landmark detector identifies the eye regions. Eye pupil movement is tracked frame-by-frame to estimate gaze direction. The coordinates are mapped to the computer screen, controlling the cursor position dynamically.

4. **Blink Detection / Dwell Click:**

   A blink pattern (detected using Eye Aspect Ratio) or dwell (hovering over a point for a set duration) triggers a mouse click event.

5. **Hand Gesture for Volume Control:**

   Using MediaPipe, the system detects the position of the thumb and index finger. The Euclidean distance between them is continuously mapped to the system's audio volume range (0–100).

6. **Integrated Control Flow:**

   The modules run in parallel, ensuring seamless switching between cursor control, volume control, and authentication.

7. **Output Execution:**

   Commands are executed using PyAutoGUI to control system-level functionalities like moving the cursor or adjusting volume.

3.1.4 E. Algorithmic Overview

1. Face Authentication Algorithm

Input: Webcam Frame

Process:

- Detect face region using Haar Cascade or MTCNN.
- Extract embedding using DeepFace model.
- Compare embedding with stored authorized embeddings using cosine similarity.

  Output: Access granted or denied.

2. Eye Tracking Algorithm

Input: Detected facial landmarks

Process:

- Locate eye contours and compute pupil centroid.
- Estimate gaze direction using relative position.
- Map coordinates to screen resolution.

  Output: Cursor movement along x and y axis.

3. Hand Gesture Algorithm for Volume Control

Input: MediaPipe hand landmarks

Process:

- Compute Euclidean distance between thumb tip and index finger tip.
- Normalize distance to system volume range.
- Apply smoothing to prevent noise fluctuations.

  Output: Adjusted system volume level.

3.1.5 F. Data Flow Diagram (DFD)

Level 0:

User → Camera Input → Processing Module → Control Commands → Computer Actions

Level 1:

Camera → (Face, Eye, Hand Detection) → Feature Extraction → Gesture Mapping → Output Execution

Level 2 (Detailed):

- Eye Module → Cursor Position Mapping
- Hand Module → Volume Adjustment
- Face Module → Authentication

Chapter 4

PROJECT OUTPUT AND SIMULATION

4.1 *Face Recognition, cursor control using eye movement and volume control using hand gestures*

Figure 4.1: Face Authentication and Control System.

How it Works? The proposed system operates in a sequential manner as illustrated in the flowchart. First, the **Face Authentication** module captures and verifies the user's identity using facial recognition techniques to ensure secure access. Once authenticated, the system proceeds to the **Gaze or Hand Gestures Detection** stage, where the user's eye movements or hand gestures are analyzed in real time to interpret control commands. Finally, these detected gestures are mapped to actions in the **Cursor Volume Control** module, which adjusts the system's audio volume or cursor movement accordingly. This pipeline enables a seamless, contactless interaction between the user and the device.

OUTPUT:

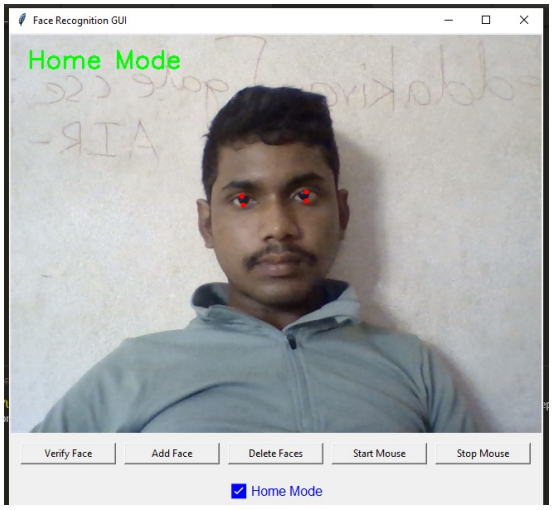

(a) Home Mode

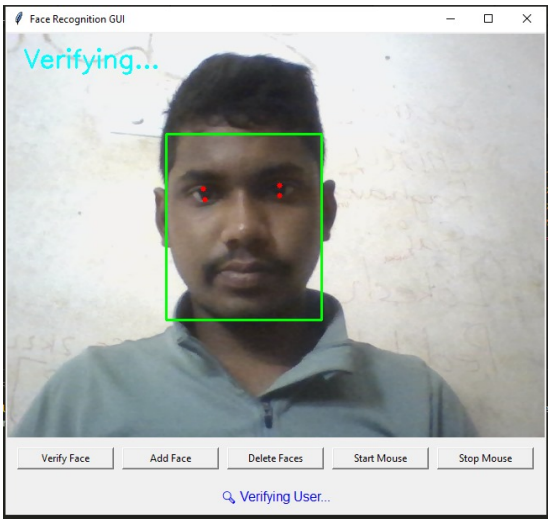

(b) Verification Mode

(c) Control Mode

(d) Volume Control

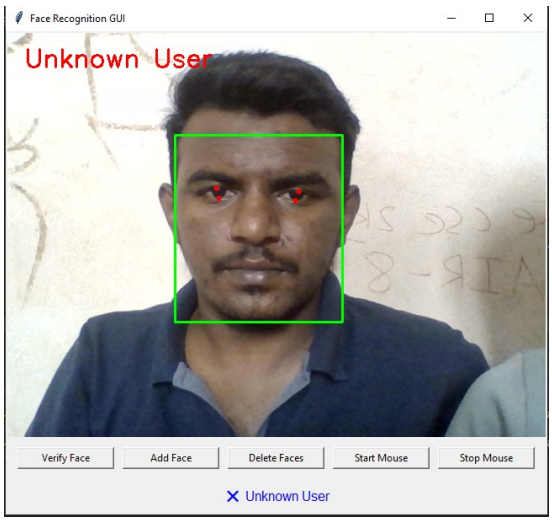

(e) Unknown User

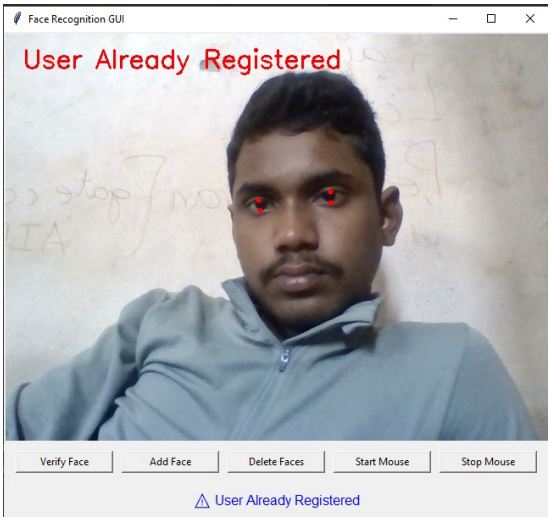

(f) Adding new User

Chapter 5

CONCLUSION

The proposed system successfully integrates advanced human–computer interaction technologies such as eye movement tracking, hand gesture recognition, and facial recognition into a unified intelligent interface. By combining these modalities, the project eliminates the need for traditional input devices like keyboards and mice, thereby enabling seamless and contactless user control.

Through the implementation of **DeepFace**, **OpenCV**, and **MediaPipe**, the system achieves reliable and real-time performance in tracking facial features, interpreting hand gestures, and recognizing individual users with high accuracy. Experimental results demonstrate that the interface effectively performs essential computer operations such as cursor navigation, volume adjustment, and personalized user authentication, ensuring both efficiency and convenience.

This multimodal control framework holds significant potential in diverse application areas including **assistive technologies for differently-abled users**, **smart home automation**, **gaming**, **security systems**, and **touch-free computing environments**. Future enhancements could include integration with IoT devices, multi-user adaptability, and deployment on embedded or mobile platforms to improve portability and accessibility.

In conclusion, the project successfully achieves its goal of creating a **robust, intelligent, and user-friendly system** that bridges the gap between humans and machines using natural interactions—marking a step forward toward intuitive and adaptive computing system

Chapter 6

FUTURE SCOPE

The proposed system demonstrates a strong foundation for advanced human–computer interaction and has vast potential for future expansion and real-world deployment. Several improvements and enhancements can be pursued to extend the system's efficiency, adaptability, and usability in various environments:

1. **Integration with IoT and Smart Devices:** The system can be integrated with Internet of Things (IoT) technologies to enable control of home appliances, industrial machinery, or other connected devices through eye movement, gestures, and facial recognition for a complete smart environment experience.

2. **Implementation on Embedded and Mobile Platforms:** Future versions can be developed using lightweight embedded processors such as Raspberry Pi or NVIDIA Jetson, or

integrated into Android-based mobile systems to increase portability and accessibility for users.

3. **Enhanced Accuracy with Deep Learning Models:** Incorporating advanced deep learning models such as CNN-based eye tracking and gesture recognition networks can significantly improve precision, speed, and adaptability under various lighting and background conditions.

4. **User Adaptability and Multi-User Support:** Future developments can include training personalized models to adapt to different users' behavior and support simultaneous recognition of multiple users in shared environments.

5. **Augmented and Virtual Reality (AR/VR) Applications:** The system can be expanded into AR and VR platforms to provide natural interaction methods in immersive environments, enhancing gaming, virtual meetings, and simulation experiences.

6. **Assistive Technology Enhancement:** The project can be optimized for physically challenged individuals, providing them with efficient, contactless control over computers and smart systems, thereby improving accessibility and in-

clusivity.

7. **Security and Authentication Expansion:** Integrating multi-factor authentication using facial and gesture-based recognition can enhance security in digital and physical systems such as attendance, surveillance, and secure access control.

Chapter 7

REFERENCES

1. "Mouse Cursor Movement and Control using Eye Gaze — A Human Computer Interaction" — Payel Miah, Mirza Raina Gulshan, Nusrat Jahan. 2022 International Conference on Artificial Intelligence of Things (ICAIoT). DOI: 10.1109/ICAIoT57170 ResearchGate

2. "Eyeball based Cursor Movement Control" — A. Sivasangari, D. Deepa, T. Anandhi, A. Ponraj, M. S. Roobini. International Conference on Communication and Signal Processing (ICCSP), 2020. DOI: 10.1109/ICCSP48568.2020.9182296 ResearchGate

3. "Eye-controlled mouse cursor for physically disabled individual" — Mohamed Nasor, Mujeeb Rahman K K, Maryam Mohamed Zubair, Haya Ansari, Farida Mohamed. IEEE Conference: Advances in Science and Engineering Technol-

ogy (ASET), 2018. DOI: 10.1109/ICASET.2018.8376907 reasearch gate

4. "Real-time eye-gaze estimation using a low-resolution webcam" - (authors) 2013. This work discusses methods for gaze estimation without expensive hardware PMC

5. "Dynamic Hand Gesture Recognition Based on Short-Term and Long-Term Feature Learning" - W. Zhang et al. IEEE / Journal (JAS), 2021. IEEE/CAA Journal of Automatica Sinica

6. "Real-Time Human-Computer Interaction Based on Face and Hand Gesture Recognition" - Reza Azad, Babak Azad, Nabil Belhaj Khalifa, Shahram Jamali. (arXiv / conference) This integrates both face recognition and hand gesture for controlling media (play, volume, etc.). arXiv

7. "A Review of the Hand Gesture Recognition System: Current Progress and Future Directions" — Survey article, reviews many hand gesture techniques, trade-offs, models. ResearchGate

ACKNOWLEDGEMENTS

We would like to express our sincere gratitude to all those who contributed to the successful completion of our project **"FACE-VERIFIED EYE AND HAND CONTROLLED COMPUTER INTERFACE."**

First and foremost, we extend our heartfelt thanks to our project guide,

Dr.Shaik Riyaz Hussain, professor of RGUKT(IIITN), for providing us his time and their valuable guidance, encouragement, and continuous support throughout the project. Their expertise and insights were instrumental in shaping our work and helping us overcome various technical challenges.